

ELEVATION

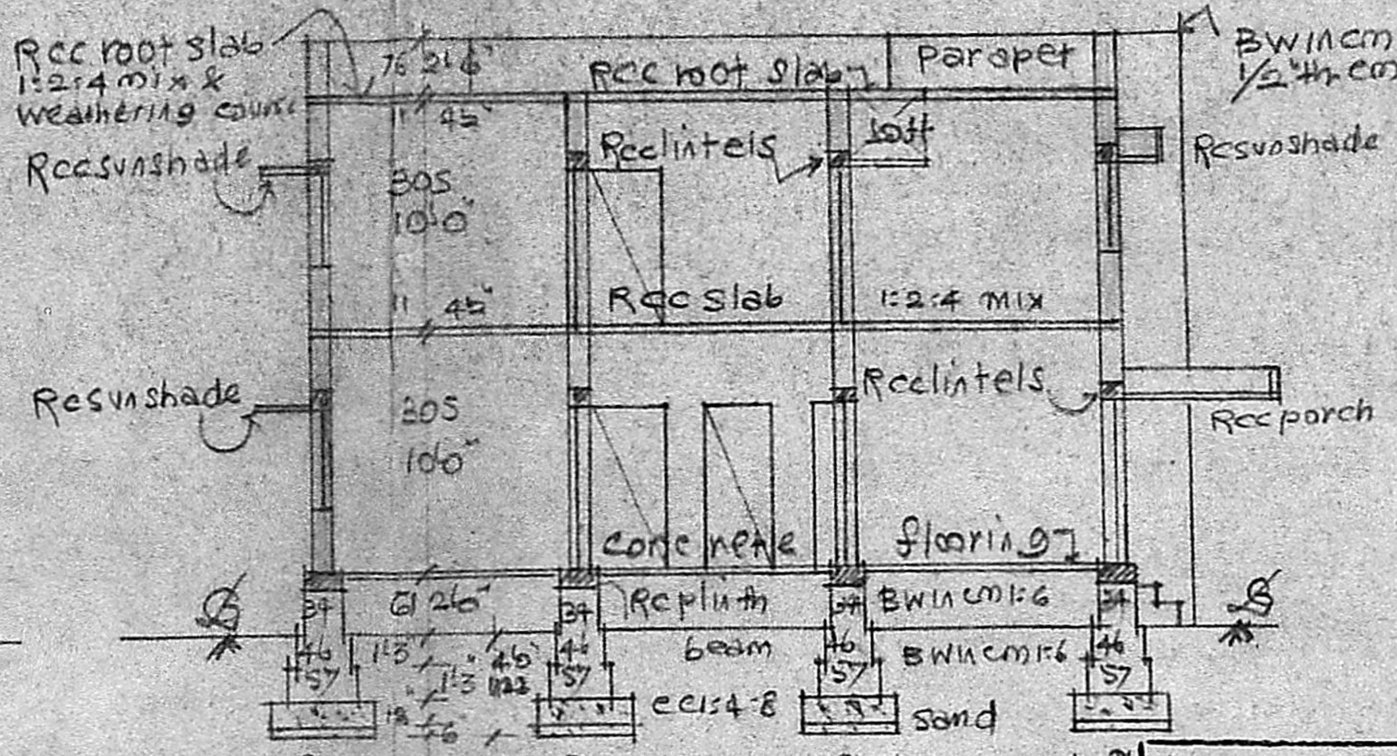

SECTION ON AB

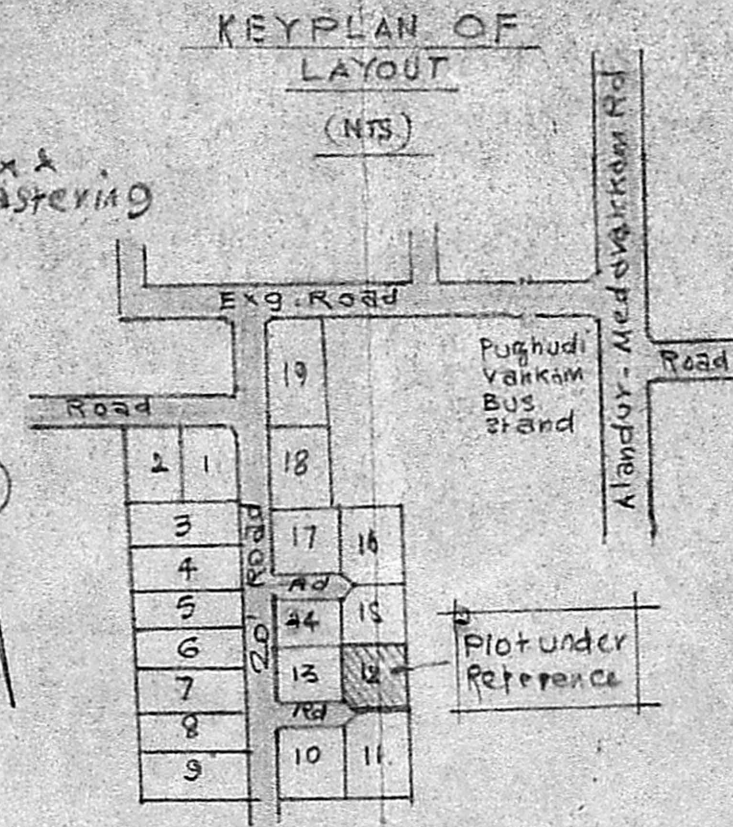

KEY PLAN OF LAYOUT (NTS)

PLAN SHOWING PRO. ADDITION OF FIRST FLOOR TO EXG. HOUSE AT PLOT NO. 12, OF LAYOUT IN SURVEY NO. 86 OF ULLAGARAM VILLAGE, SAIDAPET TALUK, CHENGLEPET DIST. ULLAGARAM - PUZHIDHIVAKKAM TOWN PANCHAYAT  
Scale = (1"=81'0") 1:8100

Plot Area: 288 Sqr 261.90 m<sup>2</sup>  
Plinth Area: 338 Sqr 36.47 m<sup>2</sup>  
Open Space: 1788 Sqr 163.43 m<sup>2</sup>

Planning Permit No. A/569/91  
**APPROVED**  
SUBJECT TO THE CONDITIONS IN THIS OFFICE LETTER.  
No. A/9247/91 05/96  
FOR MEMBER SECRETARY  
MADRAS METROPOLITAN  
DEVELOPMENT AUTHORITY  
MADRAS 600 008

REFERENCE		
DOOR	3'6" x 6'6"	106 x 198
DOOR	2'6" x 6'6"	91 x 198
DOOR	2'6" x 4'6"	76 x 198
WINDOW	3'0" x 4'6"	91 x 137
WINDOW	5'0" x 4'6"	152 x 137
REJALY	2'6" x 4'6"	76 x 137
VENTILATOR	3'0" x 2'0"	91 x 61

Previous plan appd. in P.D.S. No. 5589/82 dated 7.7.82 by commissioner / St. Thomas Mount Panchayat Union @ Chitlapakkam Madras 600064

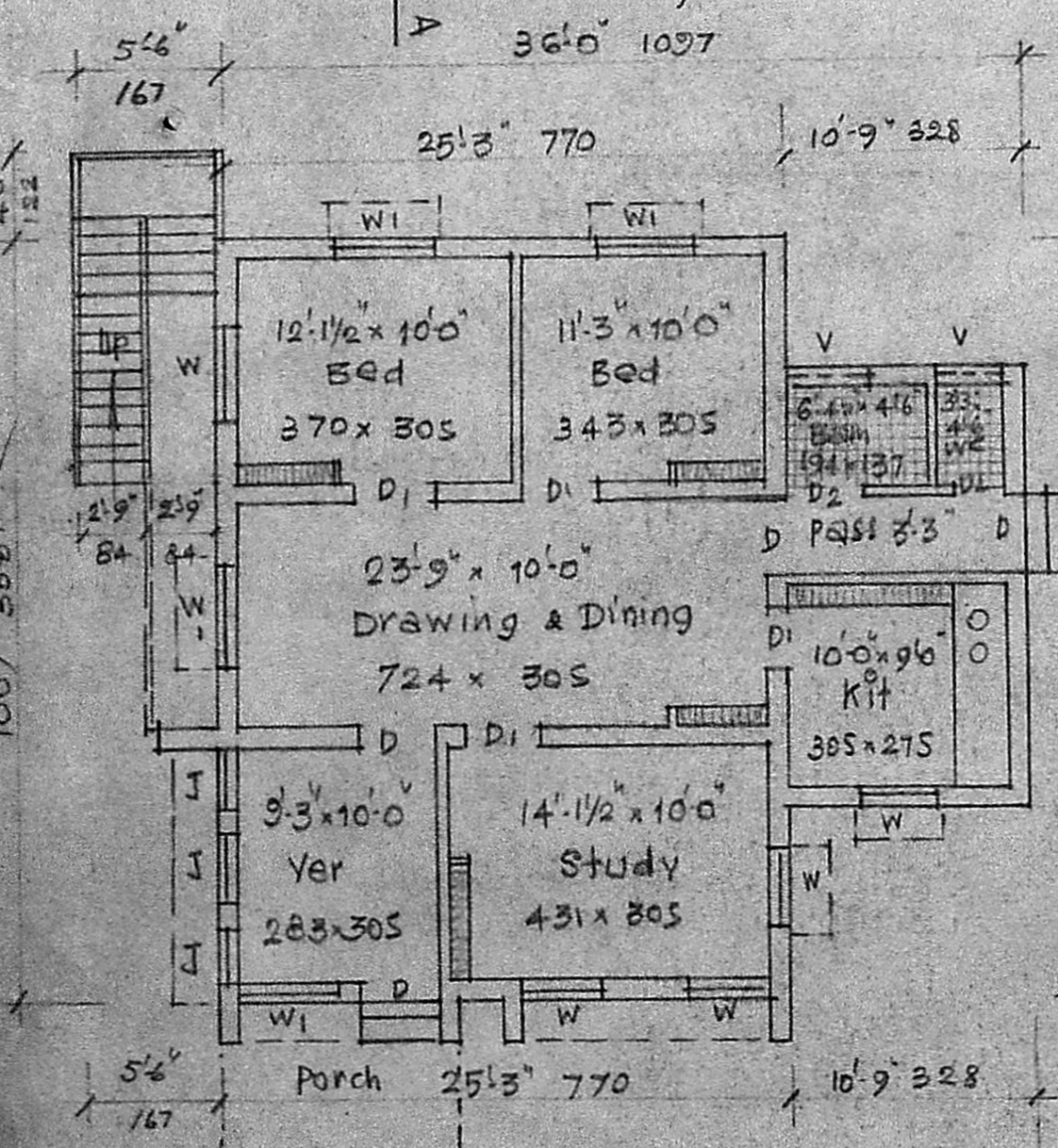

EXG. GROUND FLOOR PLAN

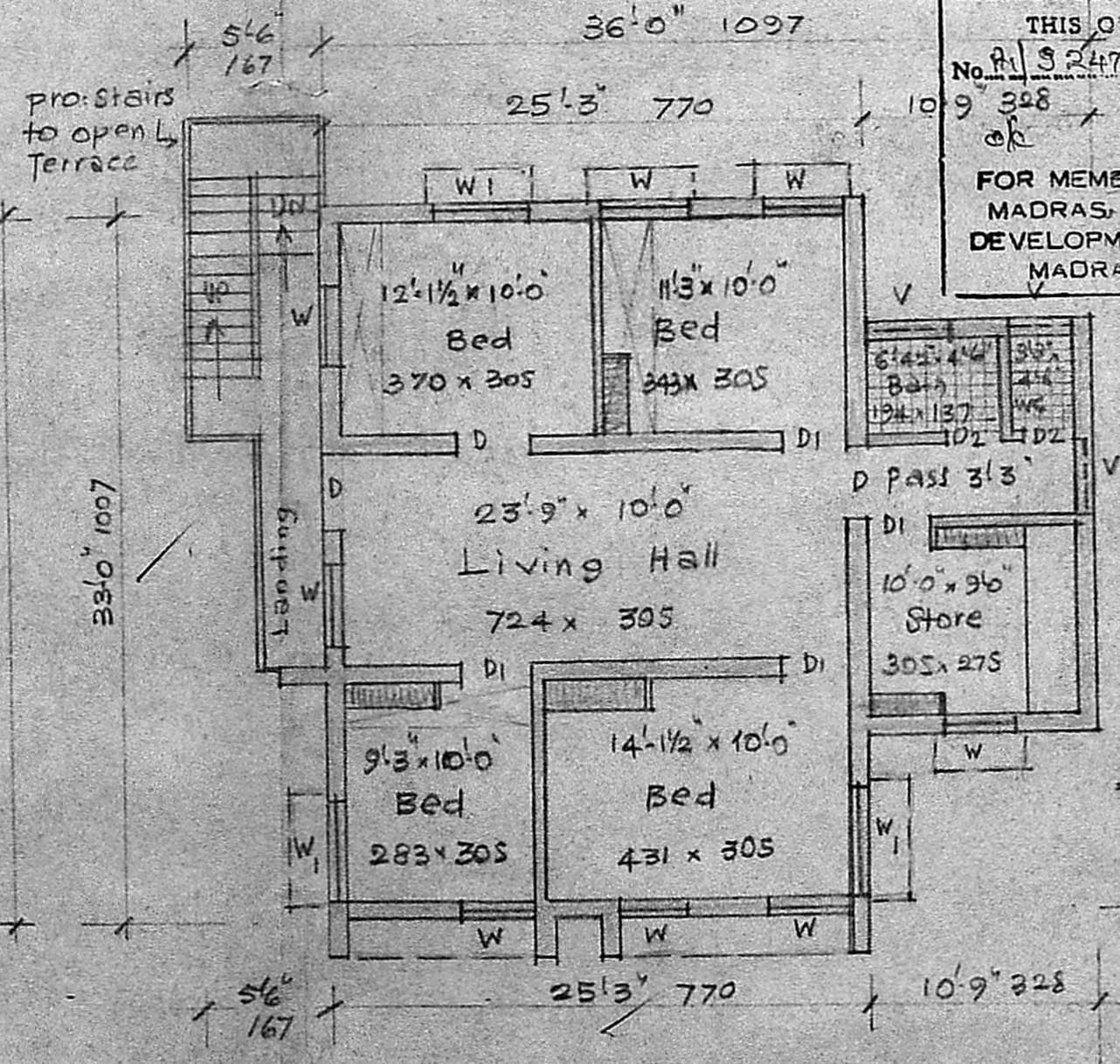

PRO. FIRST FLOOR PLAN

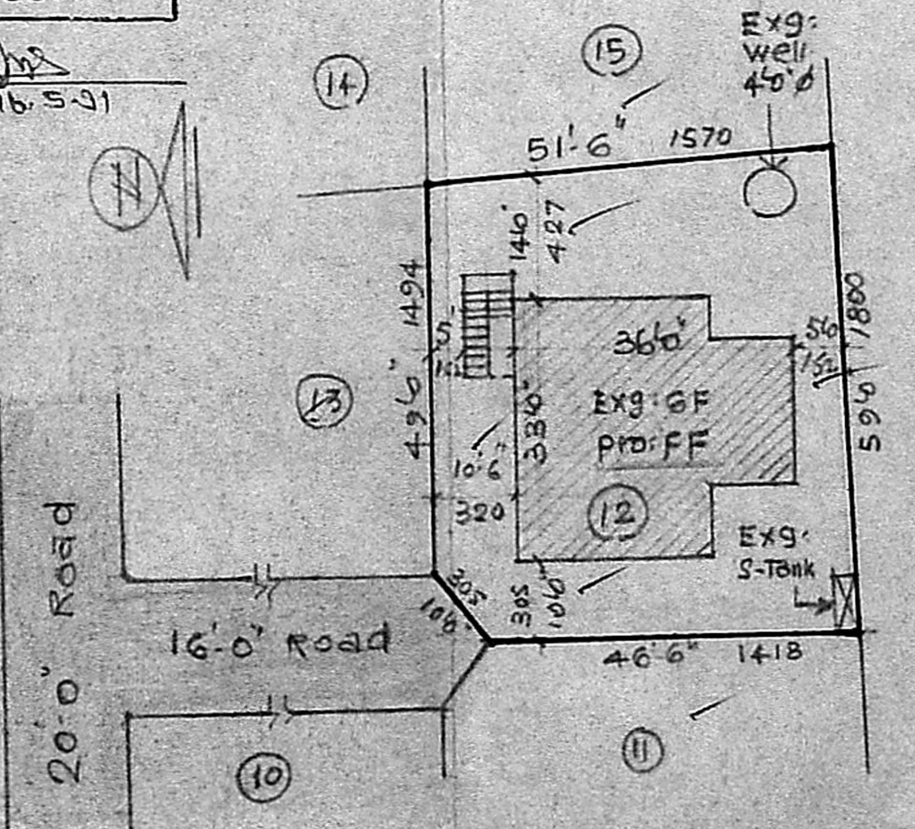

SITE PLAN Scale: (1"=246') 1:2460

*Refina Kumar*  
OWNER

*M. Padmanabhan*  
N. A. PADMANABHAN,  
Consulting Civil Engineer  
Licensed Surveyor No. 524  
Corporation of Madras  
Plot No. 24, Union Corbade Colony  
MADRAS-91  
Licensed Surveyor